

WAUNAKEE DEFOREST EXPO CENTER

HOGAN ROAD
 WAUNAKEE, WISCONSIN

SITE GRADING AND EROSION CONTROL PLAN

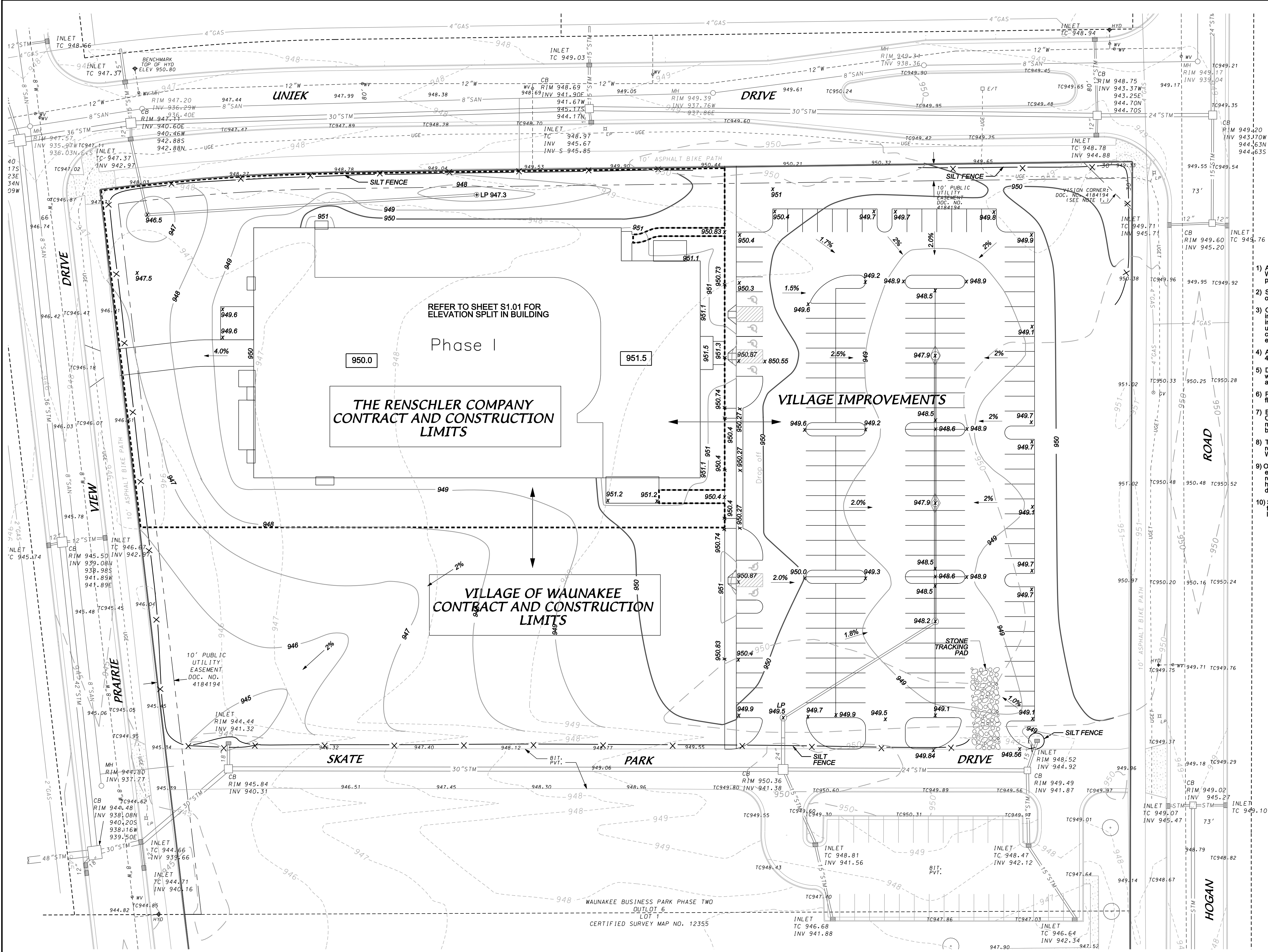

- SITE GRADING AND EROSION CONTROL NOTES**
- 1) All site grading and erosion control shall conform with the Village of Waunakee Erosion Control Ordinance, and any addendums issued prior to the contract bid date.
 - 2) Silt fence and the stone tracking pad shall be installed at the start of site grading and maintained until the site has been stabilized.
 - 3) Once the storm sewer structures have been set, the Contractor shall install Catch-All inlet filter bags or an equivalent product that shall be inspected and maintained throughout the course of construction and until site vegetation has stabilized. Once the site improvements are complete and the vegetation has established to a point that no visual erosion is occurring, the filter bags shall be removed.
 - 4) Area disturbed within any street right-of-way shall be restored with 4" topsoil, fertilizer, seed, and mulch.
 - 5) Disturbed areas outside the street right-of-way shall be restored with seed, fertilizer and mulch or in accordance with an approved landscape plan.
 - 6) Public streets shall be cleaned daily as necessary. Hydraulic flushing will not be allowed.
 - 7) Erosion control shall be the responsibility of the Earthwork Contractor until the site has been stabilized. Erosion measures as listed shall be the minimum measures that will be acceptable.
 - 8) The Contractor shall install additional erosion measures as requested in writing by the project superintendent or the Village of Waunakee within 24 hours of notification.
 - 9) Once the site has undergone final restoration and vegetation has established, the silt fence shall be removed and if necessary, restored with fertilizer, seed and mulch. Alternatively, if vegetation has not established, erosion matting must be placed on all disturbed areas that may drain toward the silt fence.
 - 10) Sanitary sewer, water main and storm sewer, topsoil placement, finish grading and landscaping within The Renschler Company limits shall be completed by the Village of Waunakee's contractor.

LEGEND

	PROPOSED CATCH BASIN
	PROPOSED STORM SEWER
	EXIST. CONTOUR
	PROPOSED CONTOUR
	SPOT ELEVATION
	SILT FENCE

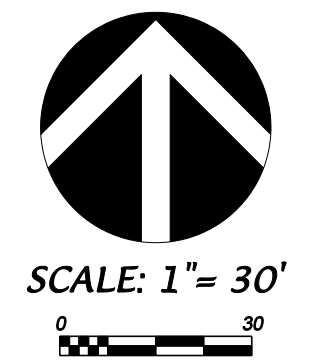

DATE: 03-15-10
 REVISED:
 x

DRAWN BY: BJH

FN: 09-05-104

Sheet Number:
C300